

CHURCHES ACROSS KENTUCKIANA UNITE...

...JOIN FORCES WITH MICHALA TO
BEAT AUTISM!!!

**SOUTHEAST
CHRISTIAN
CHURCH!**

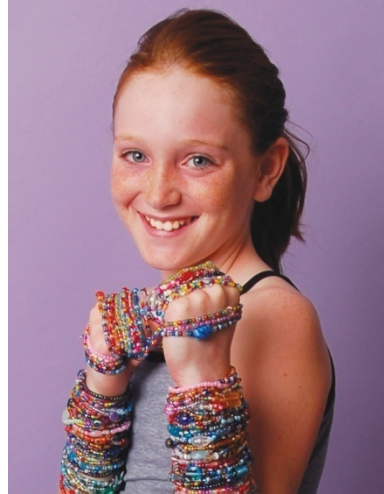

**NORTHSIDE
CHRISTIAN
CHURCH!**

VALLEY VIEW CHURCH!



**WHO?: Michala Riggle Beat Autism Foundation
Southeast Christian Church (in The Block)
Northside Christian Church (in The Centrum)
Valley View Church (in The Gymnasium)**

WHAT?: Are coming together to hosts large beading parties on each of the 3 church campuses to make bracelets and raise funds to help Michala in her efforts to build a world-class autism research and treatment center here in Louisville, KY!

**WHEN?: Saturday, September 26, 2009
8:00 am to noon**

**The community is invited to come out to any one of these
three church campuses to join in the beading fun!**

**There will be LOTS of beads and we will need LOTS of hands to put together some
colorful beaded bracelets that will help Michala and her foundation as she works
hard to BEAT AUTISM!**

**The community can also buy Michala's bracelets that day!
Maybe you would like to buy the bracelet(s) that you make!**